

EXCEPTIONAL HOMES AND LAND IN THE SHENANDOAH VALLEY

# BLUE RIDGE PROPERTIES

## *Premier Edition*



## The Stonewall II

**Presented by Bastian Custom Homes  
Verona, Virginia • See page 11 for details.**

NOVEMBER 2009

**FREE**

For Advertising Information,  
Call: 540-463-9781  
[BlueRidgeProperties.com](http://BlueRidgeProperties.com)

# Glenn Land Company

*Old School Realtors*

290 Nonesuch Lane

Office: 540-348-2000 • Residence: 540-348-5656

[www.landandstates.com](http://www.landandstates.com)



Raphine, VA 24472

Fax: 540-348-2000 • Mobile: 540-460-8000

EMAIL: [gllandco@gmail.com](mailto:gllandco@gmail.com)



## **Thorn Hill**

Circa 1792, Lexington

A Virginia Landmark listed on the National Register of Historic Places, Thorn Hill enjoys an elevated setting commanding magnificent views of the Allegheny and Blue Ridge Mountains. Beginning with Gen. John Bowyer, a Colonial statesman, soldier and sheriff, and passing through the hands of Judge John Brockenbrough, a founder of The Washington and Lee University School of Law, Thorn Hill has been home and host in a grand Georgian style to a multitude of luminaries and citizens alike who helped form and shape Lexington and Rockbridge County. Original windows, floors, mantels, and mouldings are truly exceptional. Stabling, paddocks and a studio provide for outside pursuits. 17 spectacular acres.

**Price \$2,950,000**



*Evenings & Weekends call: DICK GLENN 540-348-5656*

# Henry Hill West

A PIECE OF HISTORY TO CALL YOUR OWN

In 1739 Benjamin Borden received a land grant from King George II and families started to lay claim to their sections and settle in. As the homesteaders settled in the valley near the Great Wagon Road (Route 11) many hills, valleys, streams and trails were named after them. Borden Grant Trail, Walkers Run, Hays Creek, Mackeys Lane, Henry Hill and many others were used as landmarks and references points to record their properties. The Henrys and Mackeys were some of the first families to settle near Timber Ridge and their landmarks are still used today.

As you enter through the native stone gateways of *Henry Hill West* the country road (Henry Hill Drive) meanders past modern day homesteads and follows in the footsteps of the Henry family as they went about their daily activities in the mid 1700's. If you've ever dreamed of owning property in historic Rockbridge County that is quiet yet easily accessible, your search is over!



WELCOME TO: *Henry Hill West*

- Offering open and wooded building sites ranging from 2 to 15 acres.
- Carefully planned for privacy within the comforts of a friendly, homespun community.
- Thoughtfully designed so that each open site provides southern exposure and fantastic views of the expansive countryside and the Blue Ridge Mountains.
- Woodland sites provide a sense of extra privacy and seclusion.
- Protective covenants will safeguard your investment but not restrict your desires. (Protective covenants available upon request)
- Should you make your homestead within the serenity of these rolling pastures and woodlands, it will be an easy drive to historic downtown Lexington, Virginia Horse Center and the city of Staunton.
- Convenient access to Route 11 and interstates 81 and 64 makes *Henry Hill West* the perfect spot for commuters wanting a quiet country home.

**TIMES HAVE CHANGED  
BUT NOT THE ENDURING  
PIONEER SPIRIT  
IN ALL OF US, THAT  
INSTINCTIVE URGE TO  
STAKE A CLAIM, CON-  
NECT WITH THE LAND  
AND MAKE OUR OWN  
HISTORY . . . ALL THIS  
CAN BE FOUND AT:**

*Henry Hill West*

## REALTORS WELCOME

Email or call for a detailed brochure  
to be sent to you by mail or electronically.

Located between Lexington and the village of Fairfield just off Rt. 11. Take Rt. 11 to Mackeys Lane (714) to Borden Grant Trail (706), turn right and proceed 7/10th of a mile. Henry Hill West will be on the right.



**HENRY HILL  
Enterprises, LLC**

Randy & Linda Holland  
540-570-5569  
breakinnuground@gmail.com

# Don't You Deserve to work with Top Producers ?

## THE PAULA MARTIN REAL ESTATE TEAM

#1 Selling Real Estate Team – 5 years Running!

Explore our 50+ Listings in

**FULL GLORIOUS COLOR**

- with terrific photos
- plats & surveys
- homeowner rules and regs
- subdivision covenants
- aerial photos and more!

...also easy access to ALL Local MLS Listings!



Paula & Steve Martin, Realtors®

[www.YourRockbridgeConnection.com](http://www.YourRockbridgeConnection.com)

**ESTATES • HOMES • FARMS  
LOTS • LAND • INVESTMENTS**



140 W. 20th St. , Buena Vista, Virginia 24416

**540-464-1055 • 540-460-1019**



95 Maury Ridge Lane, Buena Vista

**Construction is Complete!**

Located in recently developed premier Maury Estates Subdivision, this 2-story Georgian has 2,247 sq. ft. plus a 2-car attached garage. Enormous great room with gas fireplace extends into the kitchen. Formal dining area is convenient to kitchen. 3 bedrooms. 2.5 baths. 2 fireplaces. Large screened-in back porch. Build quality is excellent throughout. The home is situated on 2.91 level acres. Surrounded by other large parcels, so you will feel you've got "breathing room!" Fantastic Mountain Views and only a few miles south of town! **Call Us Today!**



An Extraordinary Value at \$319,500

*Maury Estates*

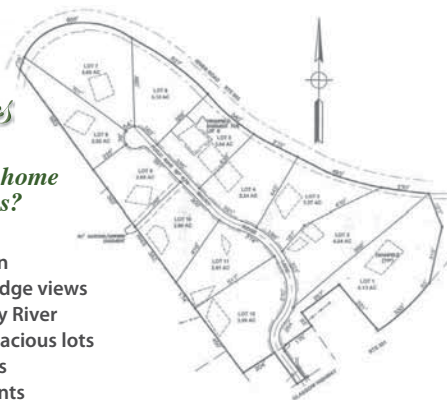

**Why build your home at Maury Estates?**

- Country Living
- Minutes from town
- Panoramic Blue Ridge views
- Views of the Maury River
- Estate living on spacious lots
- Paved public roads
- Protective covenants
- Close to Vista Links Golf course

**All Parcels Just Reduced! A GREAT value!!**

Lot 2 - 4.54 ac. - \$69,000	Lot 7 - 5.09 ac. - \$109,000
Lot 3 - 3.27 ac. - \$69,000	Lot 8 - 2.82 ac. - \$69,000
Lot 4 - 3.34 ac. - \$69,000	Lot 9 - 2.65 ac. - \$69,000
Lot 5 - 3.04 ac. - \$69,000	Lot 10 - 2.90 ac. - \$69,000
Lot 6 - 3.12 ac. - \$69,000	Lot 12 - 3.99 ac. - \$69,000



Office: 540.261.2176  
Fax: 540.261.6735



140 West 20th Street  
Buena Vista, VA 24416

Explore ALL the Local Listings at: [www.RamseyRealEstateTeam.com](http://www.RamseyRealEstateTeam.com)



## KENTMERE

The late Federal Kentmere Manor House dates to 1842 and is in the center of this extraordinarily fertile 429 acres with commanding panoramic views of the nearby Blue Ridge Mountains. Now a state of the art working dairy and crop farm, it boasts numerous dependencies, an underground irrigation system, and over a mile of river frontage. MLS #54310.

**Contact Kit Collins**

**540-448-3718**, shenvalley2003@aol.com, and see [www.kitcollins.com](http://www.kitcollins.com)



## #1 EAST BEVERLEY ST.

This 1877 brick building is at the absolute center of Historic Downtown Staunton. The ground floor, 2,974 sf, has been a bookstore. Upper two floors, 2,974 sf each, should be renovated into more retail or two to four large apartments. Within two blocks are shops, galleries, movie theaters, courthouses, restaurants, and Mary Baldwin College. \$350,000.



**Contact Kit Collins**

**540-448-3718**, shenvalley2003@aol.com, and see [www.kitcollins.com](http://www.kitcollins.com)



## SHENANDOAH VALLEY HILLTOP FARM

51 acres with panoramic views of the Blue Ridge. Exquisite and immaculate renovated and modernized 19th century farmhouse with copper roof, many other quality features. Very private. Staunton MLS # 54920. \$975,000.

**Contact Kit Collins**

**540-448-3718**, shenvalley2003@aol.com, and see [www.kitcollins.com](http://www.kitcollins.com)

**Royer & McGavock**  
L T D R E A L T O R S

For details & photos on numerous other properties, contact **Kit Collins at 540-448-3718.**

Over 30 years' experience representing sellers, buyers and owners of farm, historic and residential properties in the Valley.





Serving Staunton,  
Waynesboro &  
Augusta County

**REAL ESTATE III**  
The Best. One Home at a Time.

**Cathy:** 540-213-4609

**Natalie:** 540-213-4626

**Charlie:** 540-213-4601

See all our listings at  
[www.thewardteam.net](http://www.thewardteam.net)



## Waterfront Drive

Raphine, Virginia

Beautiful Cape Cod home with lake frontage. Located only seconds away from I-81 or Rt. 11, this stone & siding home features 3 bedrooms, 2 full baths, living room with fireplace, formal dining room plus eat-in kitchen. The master bedroom has a view of the lake as well as the breakfast area. Full basement with hookups for third bath and wet bar. Priced below tax assessment at **\$349,000. MLS #54659**



## Lake View Drive

Raphine, Virginia

Custom-built log home on 3/4 of an acre lot and situated on a private cul-de sac. Over 2100 finished sq. ft., it features a stone fireplace, rustic floors & cabinetry and Corian countertops. The exterior has large trees and lots of plantings, two screened porches and a fenced back yard. The oversized 2-car garage has 2 shop areas with one heated. Priced at only **\$259,900. MLS #54830**

## Sand Dollar Farm

Rare offering of a 45 acre farm complete with a custom-built home plus MD barn located on the western side of Staunton in Augusta Co. This cedar sided home built specifically for the owner features a handy kitchen & breakfast area with oak cabinets, dining area and living room all taking advantage of the magnificent view of the Allegheny Mountains. The master suite has access to the deck wrapping around 2 sides of the home. The upper level consists of a loft area that looks down into the living room recently used as an office. The lower level which is mostly above ground features 3 additional rooms plus a gathering room and full bath. This home is serviced by a well and also has a cistern for additional watering purposes. The 45 acres is slightly rolling with 2 level, fenced fields that share a run-in shed. The 3 stall barn has a bath, washer & dryer, tack room and plenty of storage. You enter this property through a gated driveway that is paved and pavement extends to the barn. This well manicured and desirable property is now available for your viewing at the great price of **\$599,900. MLS #53460**





Art and Nature unite in this beautiful 30 acre property which starts at the end of a gravel lane. The handcrafted Cabin is perched above Mill Creek, a spring fed stocked trout stream which meanders thru the property for almost 1/4 mile. Over the bridge sits the studio/workshop, organic gardens and fields. This is truly a property for those who appreciate simple quality and beauty. \$399,000



Barclay Lane, magnificent Lexington location, walking distance to downtown and universities. This gracious brick colonial home features a grand entrance hall, formal living and dining room, library, large kitchen, three bedrooms, three baths and a double car attached garage. Large city lot with mature landscaping and a splendid rear brick porch. \$499,999



Luxurious mountain home in protected setting on 24.22 acres near National Forest lands, all enjoyed from 4 different decks; 3/4 bedrooms, 3 full baths, gourmet kitchen, large living areas, hardwood floors, spacious storage, 2 wood stoves and numerous green features for self-sufficient living; beautiful wood work through out and a very nice Master suite with large marble tiled bath. Wildlife, trout fishing on Irish Creek, and the Blue Ridge Parkway are all nearby. \$498,000



The Meadows at Overlook, Hot Springs, Va. Newly constructed home minutes from the Homestead Golf & Tennis Club. Three level living with great views to Dunn's Gap, 4 bedrooms, 3 1/2 baths, greatroom, media room, 2 stone fireplaces and wonderful outside multi-level wrap around porches. Owners in the Meadows at Overlook are eligible for membership in the Homestead. This is a fabulous retreat property for your family. Offered at \$750,000



Stately two story brick home in one of Historic Lexington's established neighborhoods close to downtown and schools. This classic 1920s home is in exceptional condition with large formal living and dining rooms, den, 4-5 bedrooms, including a main level study/bedroom, three baths, updated eat-in kitchen, sunroom, central air and more. \$499,000



Circa 1890 farmhouse with old barn and studio workshop sits on 3.35 acres in Rockbridge County in the backdrop of Hogback Mountain. The first floor master suite opens to a covered deck. Two bedrooms and a loft office are upstairs. The charming greatroom is graced by a stone fireplace and is adjacent to an adorable country kitchen. \$258,000



**J.F. Brown**  
REAL ESTATE SERVICES



540-464-1776

6 East Washington St.  
Lexington, VA

See slide show of our area at:  
[www.jfbrownrealestate.com](http://www.jfbrownrealestate.com)



## BLUE RIDGE LOG HOMES

Route 11, Greenville, VA • 540-337-0033  
BlueRidgeLogHomes@verizon.net • www.BlueRidgeLogHome.com



**JOHN B. HENNIS**  
304-C McLAUGHLIN STREET  
LEXINGTON, VA 24450-2004  
PHONE: 540-319-0500  
FAX: 540-462-3795  
E-MAIL: johnbhennis@gmail.com



**Ward B. Huffman**, CLU, CIC, LUTCF  
Agent  
Huffman Insurance Agency  
Nationwide Insurance and Financial Services  
209 South Main Street  
PO Box 794  
Lexington, VA 24450  
**Tel 540-463-7719**  
Fax 540-463-7421  
Cell 540-461-3204  
huffmae@nationwide.com

Securities offered through Ward B. Huffman as a Registered Representative of  
**Nationwide Securities, Inc.**, P.O. Box 3430, Dublin, OH 43016, 866-323-2303.  
Member NASD. DBA Nationwide Advisory Services, Inc. in AR, FL, IL, WV.  
DBA Nationwide Advisory Services in MA, NY, OK.



**540-261-8894**      **540-464-6841**  
**2066 Magnolia Ave**      **108 E Washington St**  
**Buena Vista, Va**      **Lexington, VA 24450**  
APPLY ONLINE AT [WWW.MTGHQ.COM](http://WWW.MTGHQ.COM)  
Licensed by Virginia State Corporation Commission MB#2743



15-A N. Randolph Street  
Lexington, VA 24450

PH (540) 464-1008

[www.welshconstruction.com](http://www.welshconstruction.com)



JANEEN & TIM WELSH

**MORE THAN 30 YEARS EXPERIENCE!**



*Welcome To  
Bastian Homes*

**BELINDA "BJ" POLAND**, Sales Manager  
Office 540-248-5406 • Cell 540-383-5762  
[www.bastiancustomhomes.com](http://www.bastiancustomhomes.com)      [Verona-Sales@bastiancustomhomes.com](mailto:Verona-Sales@bastiancustomhomes.com)

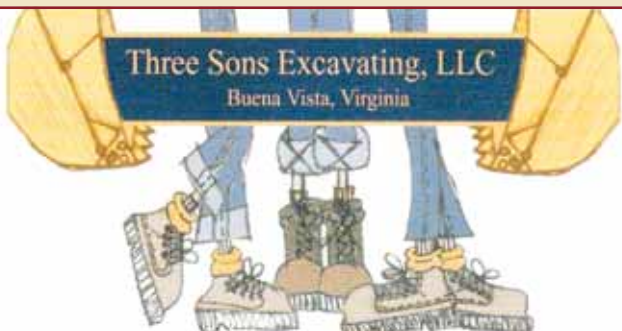

*Twenty-five years experience. Licensed and insured.*

Roads/driveways • Foundations • Septic Systems  
Demolition and Hauling • Land Clearing/Leveling  
Water Lines • Ditches/Erosion Control • Fine Grading

**THREE SONS EXCAVATING, LLC**

Terry Nelson 540-461-3478  
[ThreeSonsExcavating@yahoo.com](mailto:ThreeSonsExcavating@yahoo.com)



# FARRIS PRECISION PAINTING, INC.



## SPECIALIZING IN:

DIFFICULT PAINTING JOBS, CHURCHES, SCHOOLS, INTERIOR & EXTERIOR OFFICES, BARNs, METAL ROOFS, FENCES, NEW, OLDER AND HISTORIC HOMES

**COMMERCIAL • RESIDENTIAL • LIGHT INDUSTRIAL • HISTORIC RESTORATION**

### REPAIRS

GUTTERS  
DRYWALL  
PLASTER  
GLASS REPLACEMENT

### PREPARATIONS

PAINT STRIPPING/SANDING  
CAULKING/GLAZING  
PRESSURE WASHING  
MILDEW REMOVAL

### COATINGS

EXPERIENCED IN  
APPLICATIONS OF ACRYLICS,  
ALKYDS, LATEX EPOXIES,  
STAIN & NATURAL FINISHES

### APPLICATIONS

AIRLESS SPRAY  
HVLP SPRAY  
BRUSH  
ROLL

**FREE ESTIMATES • REFERENCES AVAILABLE • CRANE & MANLIFT WORK**

**CLASS A STATE LICENSE AND INSURED CONTRACTORS**

# 463-9745

FAX 463-9781

PO. BOX 183 • FAIRFIELD, VA 24435

25 YEARS EXPERIENCE  
**VICTOR G. FARRIS &  
ROBIN HEIZER-FARRIS**  
OWNERS

FarrisPainting@hughes.net

EXCEPTIONAL HOMES AND LAND IN THE SHENANDOAH VALLEY

# BLUE RIDGE PROPERTIES

Please be sure to pick-up the fall and winter issues of  
**Blue Ridge Properties,**  
your original real estate guide, serving the area for 20 years.

Blue Ridge Properties Premier Edition & Blue Ridge Properties real estate guides cover Rockbridge, Augusta, Bath, Alleghany, Highland & Botetourt Counties and Lexington, Buena Vista, Staunton, Waynesboro, Stuarts Draft, Verona and Covington/Clifton Forge. For advertising information, please contact:

**Robin Heizer-Farris**



EQUAL HOUSING OPPORTUNITY

P.O. Box 183, Fairfield, VA 24435 • Messages and Fax: 540.463.9781  
Email: [robin@blueridgeproperties.com](mailto:robin@blueridgeproperties.com) • Web Address: [blueridgeproperties.com](http://blueridgeproperties.com)

Neither the Advertiser nor Publisher will be responsible for misinformation, misprints, typographical errors, etc. herein contained.

## WYLE A WAY FARM



FRED BURKS of Evers & Company Real Estate and SUSAN BAILEY of MKB Realtors take great pleasure in offering for sale Wyle A Way Farm, a magnificent 115 acre equestrian property located in Botetourt County just north of Roanoke, Virginia and at the gateway to the famed Shenandoah Valley of Virginia. This private location offers breath taking views of the Blue Ridge Mountains and is easily accessible to I-81 and the Roanoke Valley Regional Airport. The Virginia Horse Center- the state's premier equestrian facility- is just 45 minutes away.

### MAIN HOUSE

Constructed in 1974, the main house is a Williamsburg style Colonial offering over 4,900 square feet of wonderful living space.

- Center entry hall • Separate formal dining room
- Spacious living room • Office/study
- Large country kitchen • Powder room
- Three (3) bedrooms two (2) baths on the upper level
- Enclosed breezeway • Brick patio
- Large covered porch off the kitchen and dining room
- Finished lower level (family or recreation room)
- Attached 2-car garage with complete apartment above

### MAIN HOUSE BELLS AND WHISTLES

- Hardwood floors (main level, master bedroom)
- Six (6) working fireplaces
- Multi-zone heating and cooling systems (propane and electric heat pump) with generator backup
- Laundry on upper level and lower level
- Professionally landscaped grounds

### HORSE BARN (48' x 60')

- Four (4) enclosed stalls, Two (2) breeding stalls with moveable walls
- Four (4) tie-down standing stalls
- Wash area and open tack room
- Equipment and hay storage areas

### FARM FACTS AND FEATURES

- 106+/- acres of cleared pastures
- Ten (10) separate fenced paddocks Five (5) with running sheds
- Large bank barn
- Frost free automatic waterers
- 100 x 200 outdoor riding ring

**661 Farmers Road**

*Fincastle, VA 24090*

**\$1,990,000**

**Fred Burks** 540-460-6614 • fredburks@hughes.net

**Susan Bailey** 540-525-1844 • susan@starteamproperties.com



4400 Jenifer Street, NW  
Washington, DC 20015  
202 364-1700

3801 Electric Road  
Roanoke, VA 24018  
540 989-4555



## OLD FALLING SPRING MANSE, CIRCA 1856



Glasgow, Virginia. Welcome to this enchanting historic property, located 8 miles from Lexington, and listed on the National Register of Historic Places and the Virginia Landmarks Register. On over 8 acres with breathtaking mountain views, the property is surrounded by larger estates and offers 4 bedrooms, 3.5 baths, center entry hall, living room with fireplace, dining room, country kitchen, den, study, deck and in-ground pool. **\$699,000**

**FRED BURKS**

**EVERS & Co.**  
REAL ESTATE INC.



**540-460-6614**

**202-364-1700**

www.eversco.com



# “BEFORE YOU BUY” Compare BASTIAN HOMES

- B** Benefits Of Lower Costs
- A** Amenities Exceeding Many Builders
- S** Stability With 38 YEARS In the Building Business
- T** Trustworthy And Dependable
- I** Innovative Home Design And Structure
- A** Attention To Quality and Details
- N** NAHB Certified  
\*Green Builder
- H** Homes With Waste Saving Economical Design
- O** Original Bastian Home Plans “All Copyrighted”
- M** More Square Footage For Your Dollars Spent
- E** Exact Original Style Homes By Bastian – NOT COPIES
- S** “SMARTEST”  
WAY TO BUILD



*Stonewall II* \* On your improved lot  
★ 1992 sq. ft. ★ 3 bedrooms ★ 2 baths



*Stonewall* \* On your improved lot  
★ 1664 sq. ft. ★ 3 bedrooms ★ 2 baths



*Jamestown B with optional porch*  
★ 1787 sq. ft. ★ 4 bedrooms ★ 2 baths  
\* On your improved lot



## WHY SETTLE FOR LESS THAN THE BEST

Call BJ Poland at (800)932-5348 or (540) 248-4524  
62 Laurel Hill Road • Verona, VA 24482

Visit us at: [www.bastiancustomhomes.com](http://www.bastiancustomhomes.com)

\* Note: Homes include many “Green Building” features in the standard package, however some items costing additional money must be added to meet the minimal standards. Ask our representative for complete information.



# Glenn Land Company

Old School Realtors

290 Nonesuch Lane  
Office: 540-348-2000 • Residence: 540-348-5656  
www.landandestates.com



Raphine, VA 24472  
Fax: 540-348-2000 • Mobile: 540-460-8000  
EMAIL: gllandco@gmail.com



## Buffalo Springs Farm

Circa 1773, Northern Rockbridge

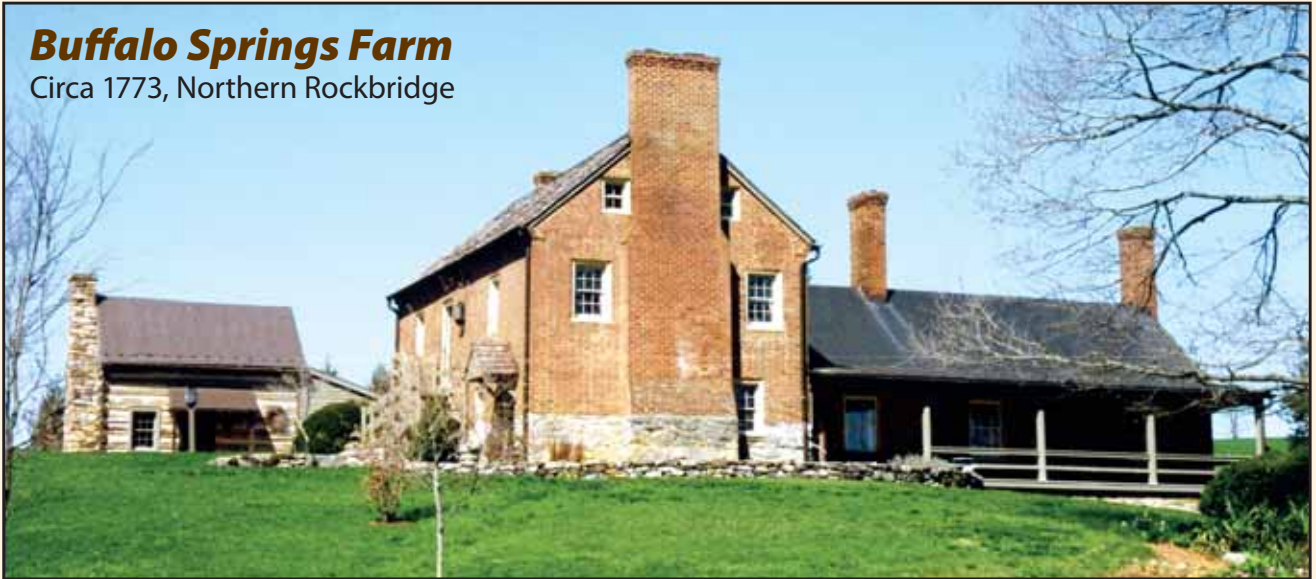

A celebration of Shenandoah Valley discovery and settlement beginning with buffalo and the Native Americans who followed, Buffalo Springs Farm, where agrarian pursuits have flourished under the careful stewardship of owners past and present, enjoys productive pastures and tillable fields served by multiple natural springs, streams, bold Otts Creek, and deep wells. The McFadden House, c. 1773, situated on a knoll enjoying unobstructed views of the surrounding countryside, displays refined craftsmanship in every detail. Original features include woodwork of native oak, walnut, heartpine, and poplar, handmade brick, forged and imported hardware, antique glass, beaded paneling, exposed beams, and buttermilk paint. The keeping room enjoys a massive stone fireplace and has been fitted with a square wood-mold brick floor. The new kitchen, bath, and sunroom coupled with subtle additions of updated mechanical systems are masterfully joined to the 1841 addition. In sum there are four bedrooms, two and one half baths, and six fireplaces. Appurtenant structures include an authentic hand-hewn log guest cabin, a gardener's cabin, a bank barn capable of accommodating a variety of enterprises, a garage with workshop, a corncrib, and the stone springhouse. Formal and informal Colonial and contemporary gardens grace the grounds. The woodland is home to abundant wildlife and Trillium Trail, which leads to Tuscarora Falls, a natural waterfall located within the boundary. 154 acres.

**Price: \$2,700,000**



Evenings & Weekends call: DICK GLENN 540-348-5656